Wholesale Licenses

565

Licenses

What Do We Evaluate?

Wholesale reviews require our staff to evaluate a number of items including:

- Labeling Requirements from FDA
- Evaluating Processes for Safety
- Monitoring Health Claims & Nutrition Facts

Number of Wholesale Licenses by County

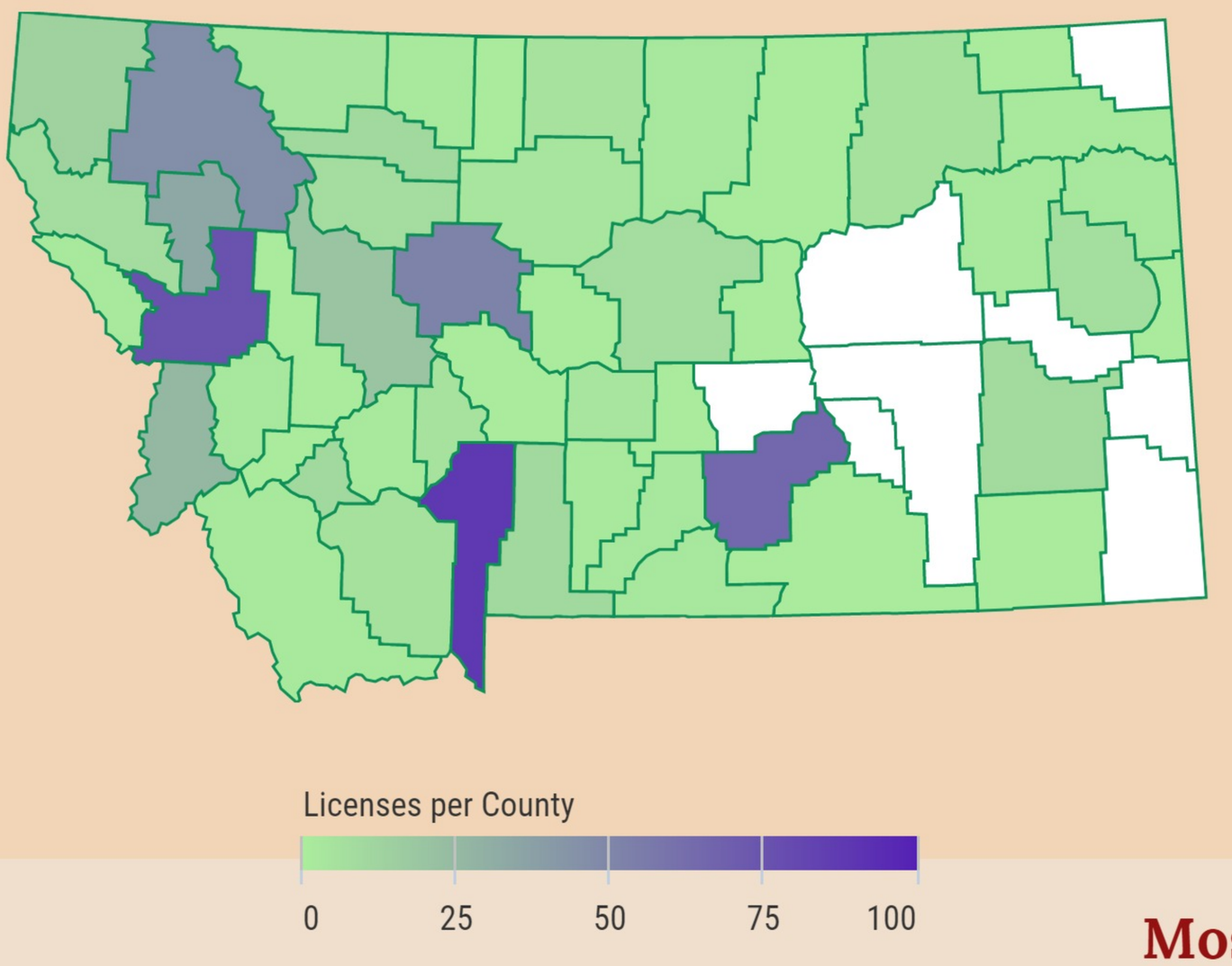

Wholesale License: License to sell products to a retail facility, not the consumer directly.

22 MEDIAN # OF BUSINESS DAYS TO APPROVE APPLICATION IN 2016

Frequent Application Errors

- Label is incorrect
- Incomplete Applications
- Process requires special training, certification, or testing

78 Number of New Licenses in 2016

Most Common License Types

Breweries

Warehouses

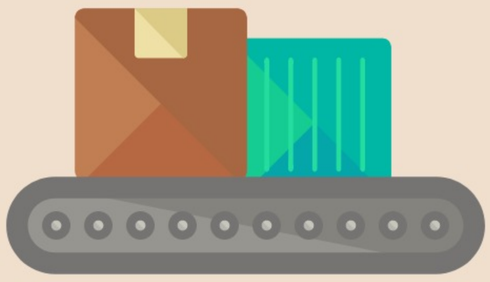

Bakeries

MONTANA DPHHS
Healthy People. Healthy Communities.
Department of Public Health & Human Services