Department of Public Health and Human Services Organizational Chart
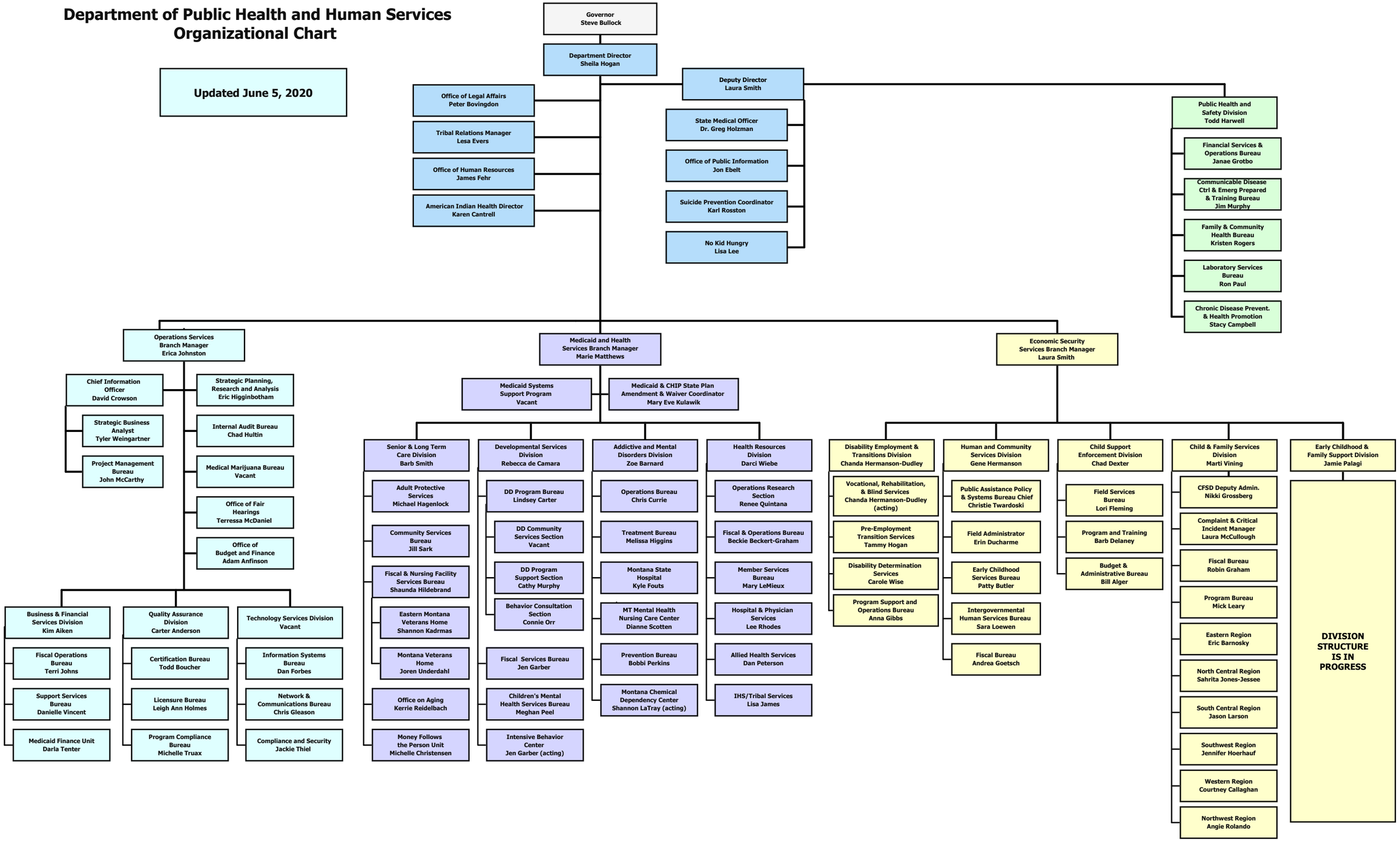
Updated June 5, 2020