Applying case definition for Hepatitis C

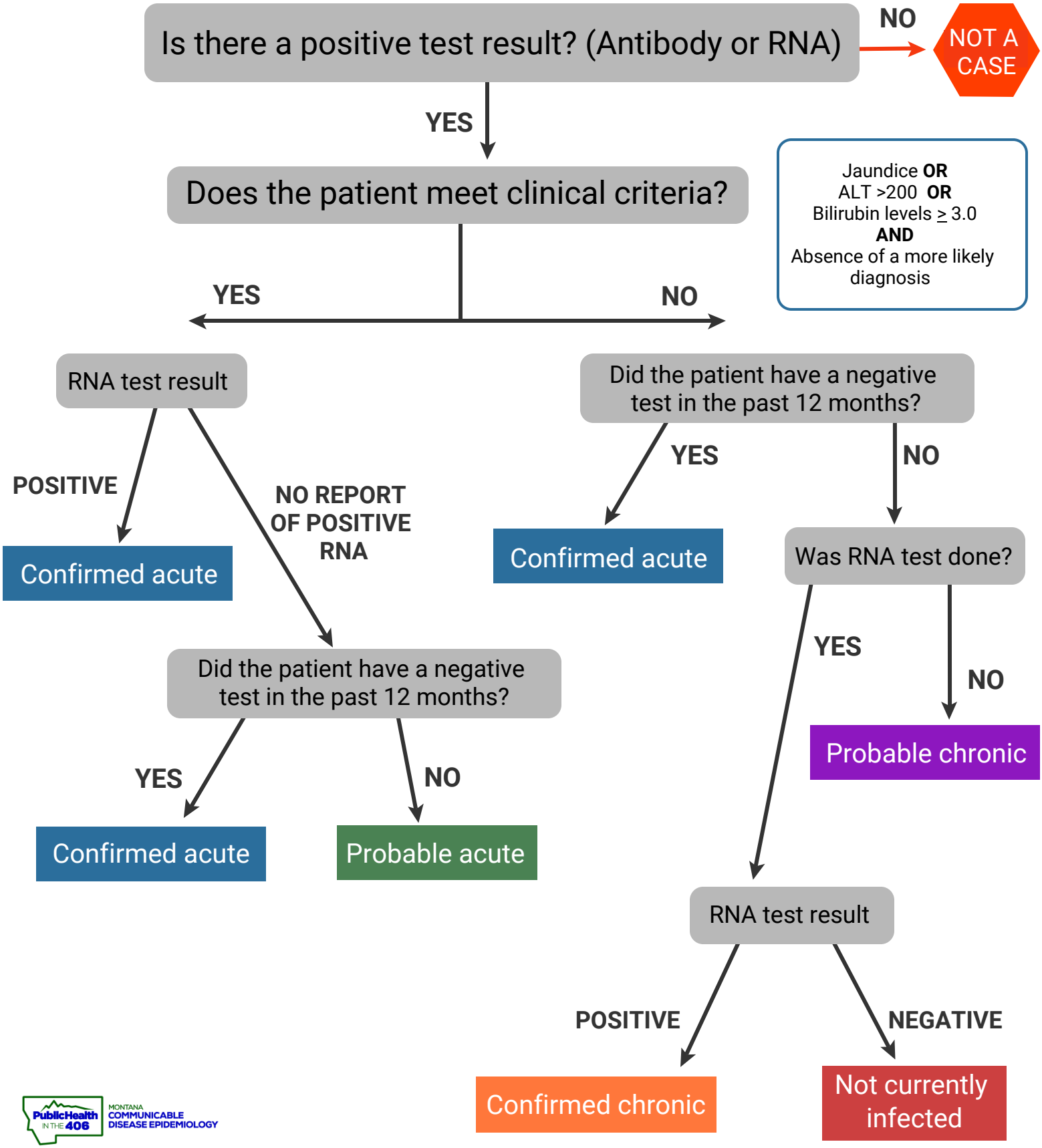

PublicHealth IN THE 406 MONTANA COMMUNICABLE DISEASE EPIDEMIOLOGY

created December, 2019